

DUNHAM SURVEYING, S.C.
SURVEYING & SUBDIVIDING
DELAVER, WISCONSIN 53115

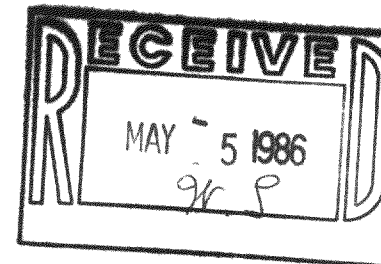

N

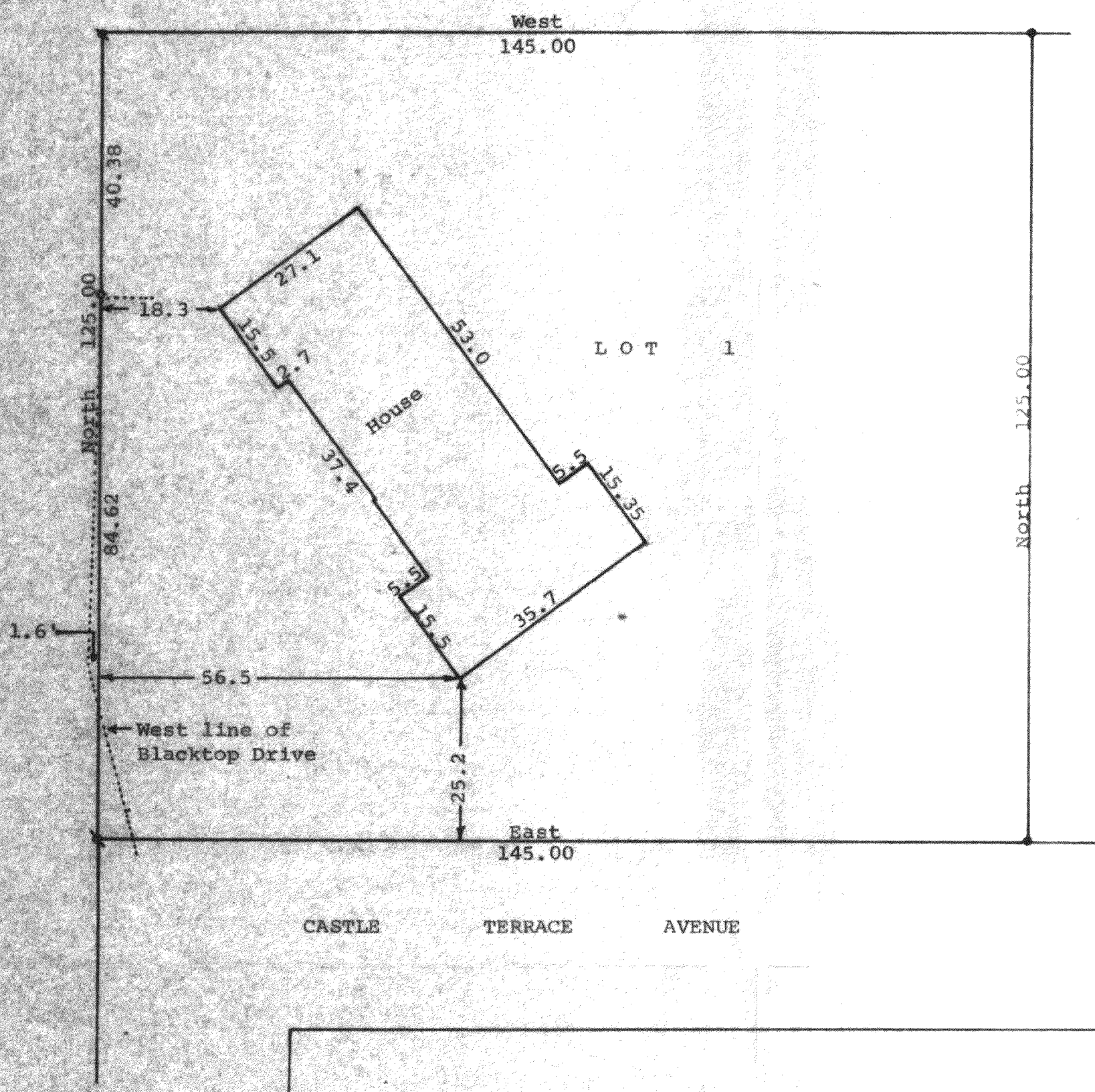

Scale - 1" = 20'

• = 2" Iron Pipe Found

• = 1" Iron Pipe Found

• = 3/4" Iron Pipe Found

Bearings used are those shown on the
recorded plat of this subdivision

Survey ordered by: The Rauland Agency
118 Kenosha Street
Walworth, WI 53184

STATE OF WISCONSIN)
COUNTY OF WALWORTH)

I, George T. Dunham, Surveyor, certify that I have surveyed
the property described as follows:

Lot 1 in Addition "B" to Country Club Estates located in the
Village of Fontana-on-Geneva Lake, Walworth County, Wisconsin,
and that the map shown above is a true representation thereof and shows
the size and location of the property, its exterior boundaries, the
location of all visible structures and dimensions of all principal buildings
thereon, boundary fences, apparent easements, roadways and visible
encroachments, if any, and that I have surveyed the property hereon
described according to the official records, to the best of my knowledge
and belief.

April 22, 1986

George T. Dunham
George T. Dunham, Surveyor

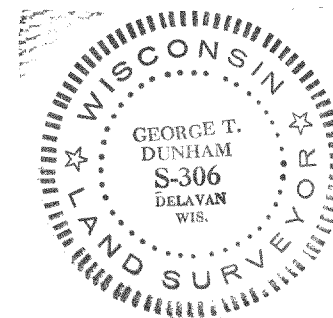

SCTB-1

5-642-D